

**WALWORTH COUNTY
SURVEYING & MAPPING**

P. O. BOX 1115
LAKE GENEVA, WISCONSIN
414-248-0505

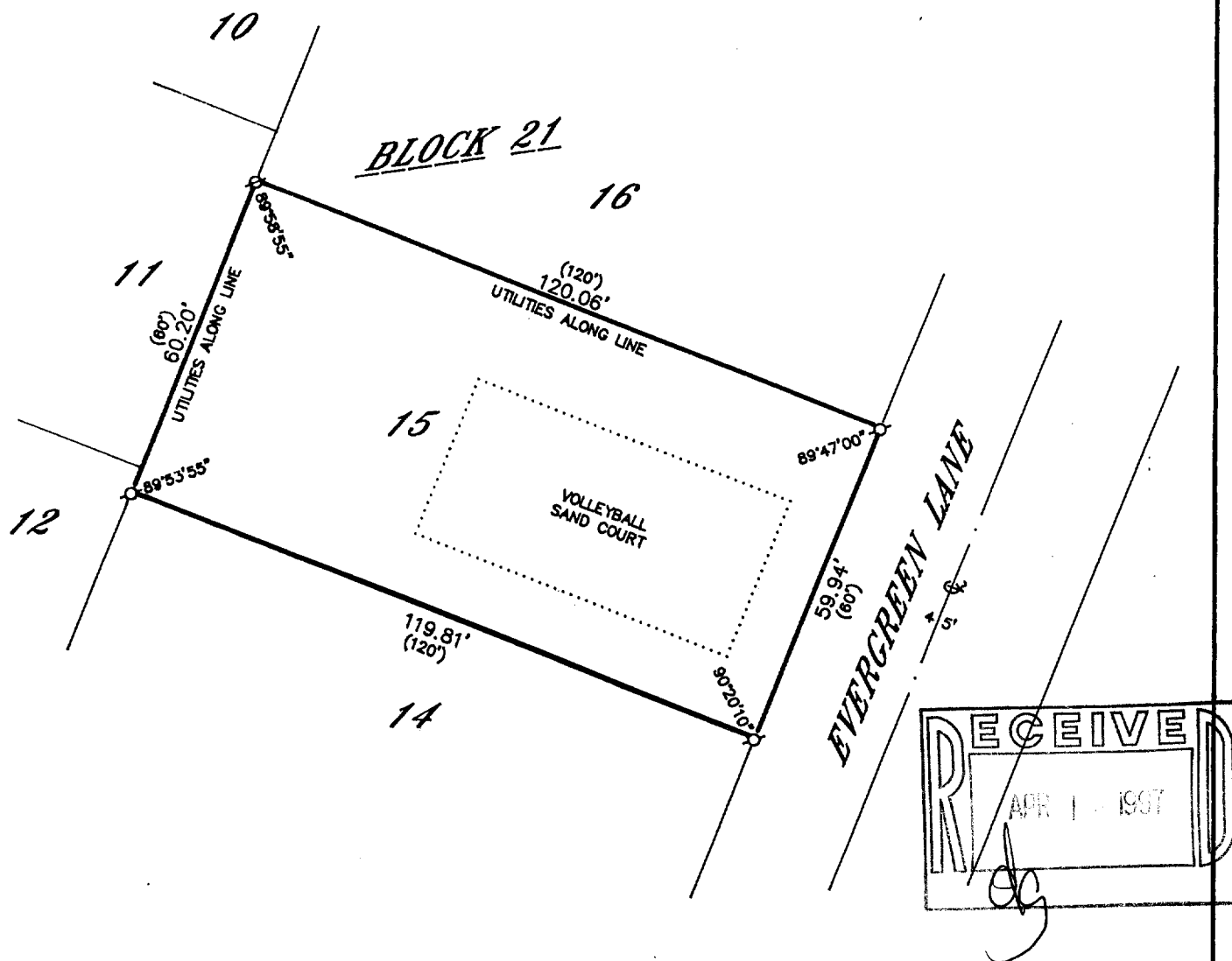

PLAT OF SURVEY OF

LOT 15, BLOCK 21, IN LAKE GENEVA MANOR SUBDIVISION,
TRACT NO. 17, CITY OF LAKE GENEVA, WALWORTH COUNTY,
WISCONSIN, AS THE SAME APPEARS ON THE RECORDED
PLAT OF SAID SUBDIVISION IN THE OFFICE OF THE REGISTER
OF DEEDS IN AND FOR WALWORTH COUNTY, WISCONSIN.

ORDERED BY: NIGRO & WESTFALL
1793 BLOOMINGDALE ROAD
GLENDALE HEIGHTS, ILLINOIS
60139

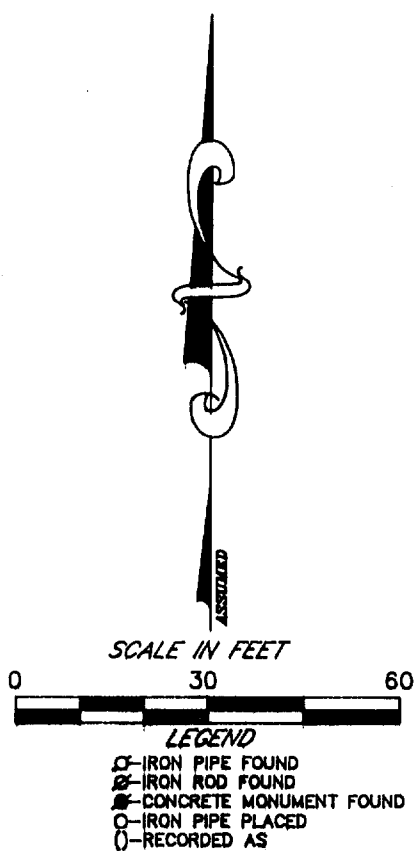

I HEREBY CERTIFY THAT I HAVE SURVEYED THE ABOVE DESCRIBED
PROPERTY AND THAT THE ABOVE MAP IS A TRUE REPRESENTATION
THEREOF AND SHOWS THE SIZE AND LOCATION OF THE PROPERTY,
ITS EXTERIOR BOUNDARIES, THE LOCATION OF ALL VISIBLE STRUCTURES
AND DIMENSIONS OF ALL PRINCIPAL BUILDINGS THEREON, BOUNDARY
FENCES, APPARENT EASEMENTS, ROADWAYS AND VISIBLE ENCROACH-
MENTS, IF ANY, TO THE BEST OF MY KNOWLEDGE AND BELIEF.

THIS SURVEY IS MADE FOR THE USE OF THE PRESENT OWNERS OF
THE PROPERTY AND ALSO THOSE WHO PURCHASE, MORTGAGE OR
GUARANTEE THE TITLE THERETO WITHIN ONE (1) YEAR FROM DATE
HEREOF.

Robert M. Baerenwald
ROBERT M. BAERENWALD
WISCONSIN REGISTERED LAND SURVEYOR, S-1508

Feb. 27, 1995
DATE JOB NO. 4583

NOTE: THIS IS NOT A CERTIFIED COPY UNLESS SEALED.

ZLM-62

007-1682